



Red Door
Ending family homelessness one family at a time.



2016
ANNUAL
REPORT

A MESSAGE FROM THE PRESIDENT AND THE EXECUTIVE DIRECTOR

For 34 years the Red Door Family Shelter has been providing help and hope to women and families affected by homelessness and abuse. The shelter, support and outreach services provided at our two shelters help hundreds of families each year to heal and rebuild their lives.

In total we served 494 families, which is a reduction of 18% compared with the previous year. The primary reason for the decrease was not because there was less demand, but because homeless families had to stay longer at the shelter. Of the 237 families who sought emergency shelter, 32% stayed for 5 months or more.

One of the main reasons why families stayed longer is the lack of subsidized housing, which meant that families needed time to save and find an affordable home. Even so, of the 83 families who were housed after staying at the shelter, 60 had to move into a private market rental unit, and spend an average of 76% of their income on rent, a 9% increase over the year before.

It is a financial struggle for many families to remain housed after leaving the shelter. This means that they can be at risk of becoming homeless again. This year 257 families depended on the Red Door’s housing and outreach services to be able to keep paying the rent, put food on the table, stay in work or education and pay the bills.

Construction of a modern Red Door sanctuary for homeless families will begin at our family shelter site in the near future. During that time we will operate from a temporary location before moving into the new shelter. We remain committed to providing high-quality service for our clients throughout the transition period.

To date our Community of Hope Capital Campaign has raised over \$1.1M towards the \$3M we need for equipment, furnishings and resident services at the new family shelter. We are grateful to those volunteers and donors who have supported us in our fundraising so far.

Without our dedicated team of tireless staff, committed volunteers and very generous donors we could not continue to provide the programs and services that help families to achieve the long-term objectives of stability and independence.

Thank you for your kind support. You are truly making a difference.

OUR VISION

Ending family homelessness, one family at a time.

OUR MISSION

To end homelessness for each family that comes through our doors by providing safe, temporary refuge and critical services to support them in healing, rebuilding their lives and integrating back into the community.



Ann Elliott
President and Chair of the Board of Directors



Bernnitta Hawkins
Executive Director

BOARD OF DIRECTORS

- Ann Elliott, President and Chair
- Christine Ernst, Vice-President
- Catherine Playford, Treasurer
- Sandra Bussin
- Anna Dinh
- Carrie Freeborough
- Rachel Grinberg
- Christine Mapp Batchelor
- Elizabeth Simmie

WoodGreen Red Door Family Shelter
Revenue and Expenses for the Year Ended March 31, 2016 (in thousands of dollars)

	2016	2015
Revenue		
City of Toronto	\$2,567	\$2,556
Ontario Ministry of Community and Social Services	\$1,982	\$1,942
Donations and Fundraising	\$617	\$607
City of Toronto Housing Help	\$232	\$232
Interest and Miscellaneous Income	\$100	\$108
Total Revenue	\$5,497	\$5,445
Expenses		
Salaries and Benefits	\$3,480	\$3,323
Occupancy Costs, Mortgage Interest and Amortization	\$733	\$758
Residents’ Needs and Moving Program	\$577	\$561
City of Toronto Housing Help	\$252	\$246
Administration	\$332	\$277
Professional and Consulting Fees	\$106	\$189
Fundraising Costs	\$6	\$4
Total Expenses	\$5,487	\$5,359
Excess (deficiency) of revenue over expenses	\$10	\$85

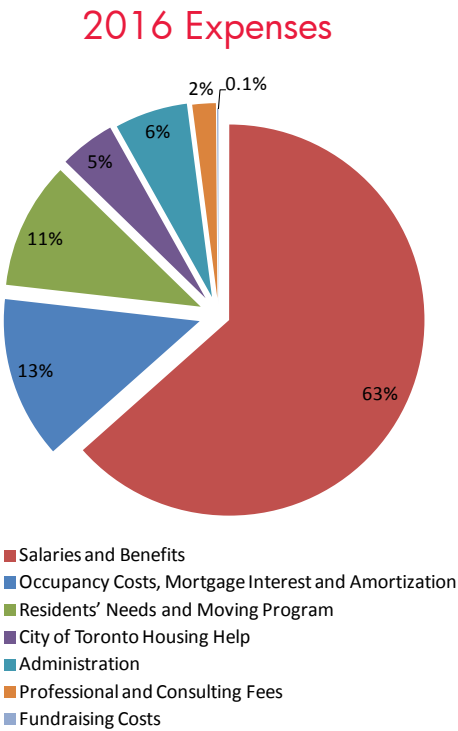
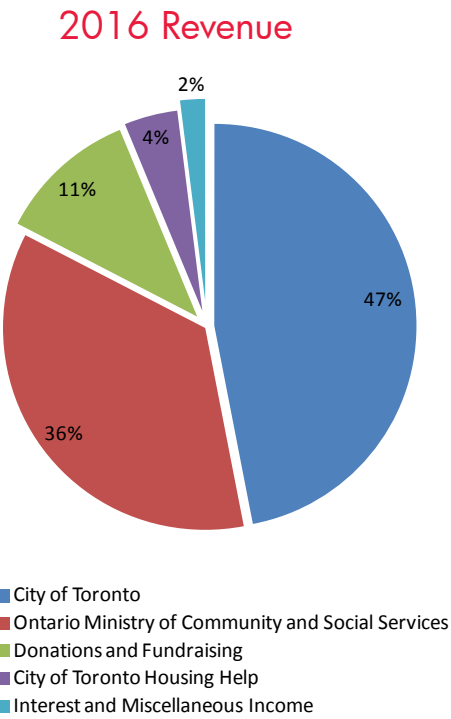

SHELTER

237 families stayed at the Red Door

697 Individuals

163 Mother-led families



50 Single women



24 Two-parent or father-led families

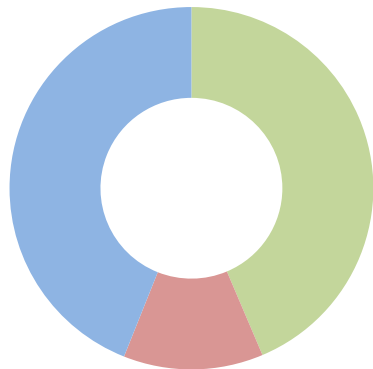

44% were families escaping domestic violence
45% suffered a housing crisis or eviction
11% were refugees

156 beds at our two shelters



Our shelters were full



On any given night 55% of our residents were children

SUCCESS

83 families were housed after staying at the shelter



60 Private market rental



23 Subsidized housing



The average family moving into a private market rental spends 76% of their income on rent. Housing and outreach services are critical to helping families remain housed.



173,000 lbs

204 families used our food bank.



198 families supported through our holiday program



Saving each family over \$1,800

72 Families moved by our Moving Program



You helped 257 families to remain housed

THANKS TO YOU



We are so grateful to have wonderful donors like you. Thank you for your dedicated support. You truly make a difference in the lives of women and families at the Red Door by making it possible for us to provide the vital programming that helps families achieve stability, independence, and a brighter future. You are the key that opens the door to help and hope. Thank you.

Government Funders

The City of Toronto - Shelter, Support Housing Administrative Division
The Ontario Government - Ministry of Community and Social Services

Bright Futures Leadership Circle (\$1000+)

2152065 Ontario Inc.
9 Boardwalk Drive Fundraising
940412 Ontario Ltd.
Angus Systems Group Limited
Anne Hinds Professional Corporation
Anonymous
The Aqueduct Foundation C/O Scotiatrust
Shelly Arbib
Armstrong Fluid Technology
Simon Ashbourne
August Design Company Inc
Autodesk Foundation
Avionics Design Services
Salah Bachir
Colin and Ruth Baryliuk
BATL Alternative Sports Inc.
Benefaction Foundation
The BLG Foundation
Bothwell-Accurate Co. Inc.
The Brumara Foundation
John Byrne
Cadillac Fairview Corporation Ltd.
Barbara Campbell
Canada Running Series Inc
Canadian Partnership Against Cancer Corpotion
Canadian Women's Foundation
Chum Charitable Foundation
CIBC Children's Foundation
Cineplex Entertainment LP - Donations Committee
City View Alternative SR. School Fundraising
Connie Clerici
Color Steels
Mike Connell
DataLink Consulting Inc.
Dear Santa Fundraiser
Eric and Barbara Dempster
Devencore Realities Corporation
Canada Limited
Nick Drew
Danielle DuBois
Echo Foundation

Douglas Eickmeier
Elementary Teachers' Federation Ontario
Ann Elliott
Equinox Development Inc.
Estate of Joanne Margaret Mark
Estate of William Walton
Events.com
Eyereturn
Fairlawn Avenue United Church
Maya and John Fitzpatrick
The Geoffrey H. Wood Foundation
Glycemic Index Laboratories Inc
Goodyear Canada Inc.
H.H. Angus and Associates Ltd
Hartwick O'Shea and Cartwright Limited
Holt Renfrew
Matthew Horan
Hutsul Projects
IATSE Local 873 - Motion Picture Studio Production Technicians
Il Ponte Ristorante Inc.
Jordan and Lynne Elliott Family Foundation
Joyce Young & Associates LTD
Leslie Kaufman
Robert Krizmanich
Ladies Auxiliary Canadian Italian Business and Professional Association
Mark Laing
Anthony Lee
Left Field Brewery Inc.
Logistics Alliance
Loyalty One
Maple Lodge Farms Foundation
Margaret McCain
The McLean Foundation
Christine McManus
Megaloid Laboratories Ltd.
The Mitchell and Kathryn Baran Family Foundation
Moksha Yoga Danforth
Catherine Moore
The Muttart Foundation



"I know now that I can ask for help if I need anything, or my kids need anything, Red Door is there for me. I don't worry anymore. It is just too wonderful for words." Neetha, 36

Liam O'Sullivan
Feisal Patel
Victoria Pearce
Benjamin Pham
Pilot Coffee Roasters
Catherine Playford
Andrew and Valerie Pringle
Jackie Przybylowski
The Rainbow Foundation
Susan Rappolt
REALTORS Care Foundation
RGA Life Insurance
Roast Butcher Shop and Fine Foods
Roy McMurty Youth Centre
Royal LePage Shelter Foundation
Barbara J Russell
SalesForce Foundation
Schachter Family Fund at Toronto Foundation
Ailidh Cependale

Brayden Shanahan
Elizabeth J Shilton
Strategic Charitable Giving Foundation
The Taligent Group
David and Sheryl Tenszen
Kendra Toby
Jonathan Toll
Toronto Community Foundation-Women's Fund
TradeRev
Derek Treffry
Monique Tschofen and Matthew Kronby
Unifor Local 414 - Women's Committee
George Vassallo
The Vine - Robert Groh Agency
Erika Toby Wagner
Williams-Sonoma Canada



Key Holders Circle (\$500 - \$999)

[mend] physio 1832 Asset Management LP Anonymous Aren't We Sweet-St. Lawrence Market Arlington Dental Jane Baldwin Anita Balter Szabolcs Banyay Adam Barnett Bassett & Walker International Inc. James Bates Robert Patrick Beauchemin Christopher Botsko Alyssa Bourdeau Johanna Brand Stephen Brobyn Vera Bulatovic David Carbonaro Melanie Care Jane Cawthorne CBV Collection Services Ruth Clark The Coffey Family Foundation Peter Connelly Jason Cope Costa Law Firm Dann and Alanna Cushing	Donna Davey Decor-Rest Furniture Ltd Robert Deleskie Perry Dellelce Don Valley East P.L.A. Andrea Dunn E. & G. Odette Foundation Estate of Mary Jean Anderson Robert John Ewen Lani Fumerton Bronwen M Gill Cheryl Goldhart Brian Gooding Denise Gordon-Mohamud Rachel Grinberg Gregory Hartwick Bernnitta Hawkins Alec Henry Teresa Hettinga Barbara Hicks Hill & Knowlton Holt Renfrew Distribution Centre Justin Hui Martha Hundert Hydro One Inc. The Institute of Chartered Accountants ITG Canada Corp	J K Hannaford Barristers Ilana Jackson Jamal Family Law Professional Corporation Keel Cottrelle LLP Christopher Kelly Christie Kim Aravind Kumar La Capitale Financial Group Foundation Eun Ju Lagonia Linda Lee John MacKinnon Carol Marquis Bernie Michalik Mark Mihaljevic Maia Miller Kerri M Moloney Anthony Navaneelan Joanne Nedzelski North Toronto Business & Professional Women's Club Panalpina Inc Patanjali Yogpeeth Canada Jonah Pearson Anthony Prenol Rendezvous Club Lisa Richter Davey	Aidan Robert Monis Janet Rogers Eric Salsberg Scotiabank Stephen Shaw Michele Silveira Willa Silver Marilyn Smith St. John's United Church Louise Stanois Stokely Design Associates Inc. Stephen C. Strother Kathleen Sullivan Harshit Talasila Lisa Tant Templar Environmental The Reeves Group Agents Ltd. Kirstine Tran Unifor Local 79m Jim Vassos Vijay Anand Foundation Alissa Von Bargen Heather Walters Gary Weddel William Westcott Ian Wight Wildeboer Dellelce LLP The Wright Sisters Team
--	--	---	--

MORE THAN JUST GROCERIES

Our Food Bank is about more than just providing groceries for families. It's a helping hand through a critical time. It's giving a mother a sense of security and peace of mind, knowing that at the end of the month, she won't have to choose between paying the rent and feeding her children. That kind of support is invaluable.

Over 95% of the families who access our Food Bank and other transitional services after they leave the shelter remain successfully housed and achieve their goal of independence.

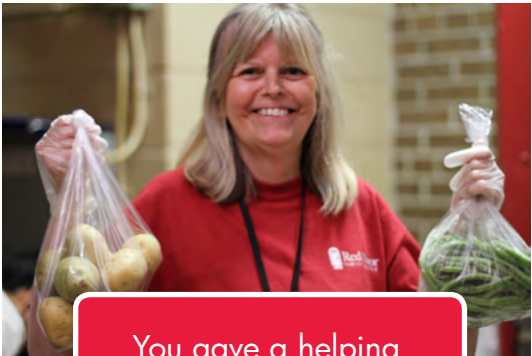

You gave a helping hand to 204 families through our Food bank.

Circle of Hope (\$250 - \$499)

8800561 Canada Inc. AG Macarons Paul Abela Absolute Conferences and Events Inc. Anonymous Michael & Sandra Ahmed Steven Barnes Arthur and Naomi Bass Jillian Beaulieu James Becker Bizable Media Blue Sea Philanthropy Bobbette & Belle Inc. Karen Boccardi Louise Botham	Bruce Day Rhea Dechaine The Derick Brenninkmeyer Charitable Foundation Rose Devli Michelle Dharmalingam DHR International Canada Jennifer Diaz Jacqueline DiGiovanni Scott Dorsey Amanda D'Souza Sheila Dunn Calvin Dyck Susanna E. Jacob James Eadie Mina-As-Saadia Effendi	Brigita Gubins Jon Hagan Harmony Place Support Services Vicki Hawkins Heath Street Housing Co-Operative Inc. Mark Heisey Ron Henderson Geoff Hill D. Brock Hovey Jessica Hume Ken Hurdle Esme Hurst IKEA Canada Inkling Design	Jeffrey Marchand Caroline Marshall Melissa Marshall Mario Martins John Mazerolle Carolyn McAnulty Elizabeth McFadden Ronald McGrath John McInnes Louise McInnes Patricia McKee Dunbar McKelvey Donald McKitterick Tim Meadowcroft Alexander Minatel Monarch Park Collegiate
---	--	---	--

HELPING CHILDREN AND YOUTH

On any given night at the Red Door more than half of the residents are children and teens. Without help that goes beyond basic shelter and food, the negative effects of homelessness and its root causes can last throughout a youth's lifetime. That is why we help children and teens by providing Child and Youth Programs that focus on healthy childhood development, education and recreation. This year, thanks to your support, we were able to make a difference in the lives of 305 children and teens.



You helped provide support for 305 children and youth.

The Bradstreet Family Foundation Liette Bromley Linda Brown-Zemanek Pennante Bruce-Vanderpuije Erica Budding Sandra Bussin Cake Star Cameron Public School Lois Campbell Maeve-Arden Carr Melanie Casey Jennifer Chadder Louanne Chan Gabe Chang Collaborative Practice Toronto Small Group Professionals Jean E Connon Unda Debby Copes Susan Elizabeth Corke Heather Cote Dan Cox David John Crawford Juliet Dakpo Matthew A Davis Peter F Dawe	Samina Effendi Eglinton St. George's United Church Tara Ellis Jennifer Emery Christine Ernst Exhibit Advertising Ltd. Darlene Ferrans Judith Fields Krista Fogel-Smith Megan Forrest Susan Forrest Frangipane Patisserie - 689591 Ontario Ltd. Valerie Frelick Friar; A Firkin Pub Ryan Gadoury Raymond and Kiely Gates Heinz Gebers Global Repair Ali Murat and Ozlem Gocek Mhairi Godley Gordon L. Goldie Company Ltd. Lesley Gow Chad Graves Sonja Greckol	Jacqueline James Robin James The Jewish Community Foundation Michael Johnson Margie Katz Michael and Pat Kazakoff Debbie Kimel L.I.U.N.A. Local 506 La Bamboche Inc. Ian Large Gerald Lazare Jeannie Lee Nelson Lee Oliver Lee Leonardo Worldwide Corporation Kelly Lind Christina Liscio Keith MacDonald Mackenzie Financial Services Christine Mapp Batchelor	Shirley Morris Christopher Mugford National Bank Financial Stephanie Nemcsok Vickie Ng Pamela and Desmond O'Rorke John Osborne Oxford Properties Group Kristie Painting Elizabeth Pajek Jacqueline M Palmer Zarina Rhea Patel Pegasus Studios Jacqueline Perelmiter Juan Carlos Perez Margery Peskin Wilhelmina Peter Richard Pilosof Janice Poulin-Zurawinski Dan Rafferty Rahier Patisserie Inc. Raymond James Canada Foundation
---	--	--	---

Circle of Hope (\$250 - \$499) continued

RE/MAX Hallmark Wright Group Realty LTD. Jennifer Reid Natalie Renner Margaret Rice Helen Riley Jason Robinson Pamela Ross Ruelo Patisserie Ltd. Tom Rylett Anna Salema Nicholas Sammond Ali Saneinejad Patrick Scace Patricia Schlumberger	Deborah Scott Rebecca Scovel and David Harris Mark Sheeley Shoppers Drug Mart Life Foundation Nicky Dupinder Sidhu Spark Inc. Ryan Spaulding Susan Spence Amy Stein Philip Stern David Stickney Studios Vis A Vis Greg Tanner	Tavanberg Communications Telus Corporation The Boston Consulting Group of Canada Limited The Estate of Lorraine Fairley Thomson Reuters David Tsuchiya Caitlin Turkiewicz United Way of Ottawa Mark Van Droffelaar Varage Sale Chris Walroth Wanted!Sound and Picture Katy Waugh	Suzanne Weide Elisabeth Westberg White Lotus Naturopathic Clinic William G. Miller Public School William L Rutherford Limited Edwin Wong Grace Xi Hui Zang Sharjeel Zulqernain
---	---	---	---



Family Guardians (Monthly Donors)

Michael & Sandra Ahmed Anonymous Jane Baldwin Meg Banks Adam Barnett Jillian Beaulieu Randi Bergman Alyssa Bourdeau Jessica Buckerfield Vera Bulatovic Wendy Bulmer Sandra Bussin Barbara Campbell Lois Campbell Melanie Casey Meeta Chawla Ruth Clark Maryrose Coleman Dawson Coneybear Mike Connell Dann and Alanna Cushing Juliet Dakpo Katie DeBlock Eric and Barbara Dempster Michelle Dharmalingam Paul and Anita Dignan Dara Douma Nick Drew Danielle DuBois Andrea Dunn Susanna E. Jacob Adam Ebrahim Mina-As-Saadia Effendi	Samina Effendi Christine Ernst Saniyah Farid Deborah Feinstadt Shannon Fewster Nancy Flack Krista Fogel-Smith Julie Ford Megan Forrest Dorinda Fumerton Lani Fumerton Raymond and Kiely Gates Heinz Gebers Sam Gennidakis Josh Gibson Zuzana Glatzova Sonja Greckol Kimberly Greene Banks Rachel Grinberg Miah Hahn Bernnitta Hawkins Julia Honnacker Brandon Hurl Yuriy Iordakiev Ilana Jackson Laura Jacobs Jacqueline James Marcella Jenkins Michael Johnson Samuel Kaharabata Leslie Kaufman Udo & Margrit Kaul Eun Ju Lagonia	Jeannie Lee Karl Littler Bernadette MacKillop Christine Mapp Batchelor Jeffrey Marchand Caroline Marshall Melissa Marshall Ann Martin Ronald McGrath John McInnes Lindsay McIver Kathryn Hill Maia Miller Ingrid J Millman Catherine Moore Jay Naster Anthony Navaneelan Rob Newman Paulette Nicol Maia Onno Liam O’Sullivan Richard Sundance Owen Elizabeth Pajek Ingrid Paulson Juan Carlos Perez Lisa Pizzolato Catherine Playford Misha Plotkine Millicent Poon Janice Poulin-Zurawinski Dan Rafferty Helen Riley Aidan Robert Monis	Aaron Robertson Jacob & Alexis Rose & von Konigslow Pamela Ross Tom Rylett Vanessa Sehmrau Daniel Shapiro Kevin Shea Willa Silver Elizabeth Simmie Katarina Simons Nadezhda Sinclair Maja Spring Louise Stanois Myra Stephen Kathrine Suter Alison Symington Cathy Tafler Monique Tschofen and Matthew Kronby David Tsuchiya Alissa Von Bargaen Heather Walters Katy Waugh Robert and Christine Weir Sandy Welsh Barbara Wetherington White Lotus Naturopathic Clinic Edwin Wong Jennie Worden Pat Yaccato Sharjeel Zulqernain
--	--	--	--

Loyal Donors (5 years +)

9 Boardwalk Drive Fundraising 940412 Ontario Ltd. Yutaka and Harumi Adachi Jonathan Alderson Anonymous Jane Baldwin Anita Balter Colin and Ruth Baryliuk James Bates Johanna Brand Helen J. Breslauer Vera Bulatovic Barbara Campbell Lois Campbell	Joan V. Drury-Middleton Patricia Drynan Susanna E. Jacob Eglinton St. George’s United Church Christine Ernst Sara Erskine Deborah Feinstadt Krista Fogel-Smith Forest Grove United Church Women David Gamble Denise Gordon-Mohamud Janice Gouse-Sheese	Lansing United Church Mark Leach Alberta Lee Linda Lee Christine Mapp Batchelor Louis Martin Margaret McCain Ronald McGrath John McInnes Louise McInnes The McLean Foundation Tim Meadowcroft Greta Miller The Mitchell and Kathryn Baran	REALTORS Care Foundation Helen Riley Janet Rogers Royal LePage Shelter Foundation Eric Salsberg Vanessa Sehmrau Philomena Sirur Ruth Slater Marilyn Smith Paul Spafford Rachel Spitzer Philip Stern Studios Vis A Vis Kathleen Sullivan
--	---	--	--

MOVING FAMILIES FORWARD

Many families who come to the Red Door have little or no personal possessions because they have fled abuse or suffered significant financial hardship. When families are ready to move out, the reality of limited affordable housing in Toronto means that most families spend up to 76% of their income on rent alone. The average \$1,800 savings per family that the program provides has a tangible impact in helping a family successfully transition into self-sufficiency. Your support helped 72 families move into their new homes.



You helped 72 families save over \$129,600

Canadian Women’s Foundation Charmers Bowling League Priscilla Cheung Chum Charitable Foundation Ruth Clark Color Steels Mike Connell Debby Copes Sandra Corazza Catherine Cotton Mary and Robert Crawford Dann and Alanna Cushing Charles Daffern Frances Davidson-Arnott Eric and Barbara Dempster The Derick Brenninkmeyer Charitable Foundation Paul and Anita Dignan	Rachel Grinberg Miah Hahn Robert and Lorraine Handy Bernnitta Hawkins Ron Henderson Douglas J. Hicks Donald Hillis Matthew Horan Brandon Hurl Hydro One Inc. Michael Johnson Leslie Kaufman Udo & Margrit Kaul Keel Cottrelle LLP L.I.U.N.A. Local 506 Ladies Auxiliary Canadian Italian Business and Professional Association	Family Foundation Gary and Bernice Moase Elizabeth Moore Jay Naster North Toronto Business & Professional Women’s Club Liam O’Sullivan Francine Odette Ontario Power Generation Inc. - Employees & Pensioners’ Charity Trust Panalpina Inc Marija Petrovic Benjamin Pham Misha Plotkine Janice Poulin-Zurawinski Olga Radovanovich The Rainbow Foundation	The Taligent Group Beverly Taylor Grasser Telus Corporation David and Sheryl Tenzsen Lorraine Fairley Jim Vassos Alissa Von Bargaen Gilbert Hardy & Margaret Walsh Erika Watson Mary E. Watson Mike and Bev Webb Brooke Weslak Barbara Wetherington Shelley White Aileen Wolff Joni Zurawinski
---	---	--	--



Thank you so much for your support. If your name is not listed here you can find our complete list of our donors at www.reddoorshelter.ca/our-donors

Capital Campaign Donors

940412 Ontario Ltd.	Adrian Elliott	Mark Leach	Sarah Rea
Anonymous	C. Fraser Elliott	Sophie Lem	Naomi Rose
Axia Investments Inc	Equitable Bank	Vernon Lobo	Liz Rykert
Sandra Banks	Christine Ernst	Alexandra MacDonald	Scotiabank
Christine & James Batchelor	Fairlawn Avenue United Church	Bonnie Macdonald	Ethan Siller
Joanna Beards	Craig Fields	Blair Mackenzie	Elizabeth Simmie
Paul Beauchesne	Freda Finley	Karin Maier	Andrea Simon
Blake, Cassels & Graydon LLP	Joshua Frame	Louis Martin	Ali Soheil
Bull Wealth Management Group	Sam Gennidakis	Robert McInnes	Celine Soheil
James Bull	Denise Gordon-Mohamud	Kathryn Hill	Keri Stackhouse
Harry R. Burkman	Grey Sisters of the Immaculate	Sally McLachlan	Jana Steele
Sandra Bussin	Conception	Patricia McMaster	Robin Stewart and Wendy
Robin Byrne	Lynne A. Griffin	Jessica Montes	Buhlman
Barbara Campbell	Rachel Grinberg	Graham Morris	Stikeman Elliott LLP
Canada Brokerlink (Ontario) Inc.	Jane Deborah Hall	Natalie Herbert and Ed Robertson	Nick Stiitt
Canadian Tire Store #654 -	Bernnitta Hawkins	Chris Newall	Linda Tam
Peter M. Oliver Sales Ltd	Michael Hobart	Denise Nishihiro	Rebecca Tascona
Bernard and Patricia Caron	K.M. Baert Professional	Liam O'Sullivan	Jacqueline Tavares
Susan Carter	Corporation	Peter Osborne	Frank Techar
CIBC	Greg Karpenko	Osler, Hoskin & Harcourt LLP	The Owemanco Charitable
Joanne Clemente	Leslie Kaufman	Victoria Pearce	Foundation
Alexis Cohen	Jay Kellerman	Dana Peebles	Frank Tsiribis
Dawson Coneybeare	The Kiwanis Club of Toronto	Marija Petrovic	Kyle Turpin
Conn Smythe Foundation	Eliot Kolers	Benjamin Pham	Mike and Bev Webb
Sandra Corazza	Adrian Lang & Ashley Taylor	Catherine Playford	Kathryn White
Tim Costigan	Carol Latchford and Sherece	Olga Radovanovich	Harley Williams
Elementary Teachers' Federation	Taffe	RAP Foundation	Normand Zucco
of Ontario	Brenda Lazare	RBC Foundation	Mark Zurawinski and
			Germaine Liu



Our new family shelter will be a welcoming sanctuary. There will be 20,000 sq ft. of shelter space with private bedrooms for each family and dedicated programming space.

BUILDING A COMMUNITY OF HOPE

We have come a long way since March 2014 when the family shelter was left without a concrete future after the property was placed into receivership.

Support has been building since we launched our campaign to secure the future of our new family shelter at our original location of 875 Queen St. East.

With the agreement now reached between the Red Door, Harhay Development, and the City Toronto, our dream of a new purpose-built family shelter at our original home will soon be a reality. The mixed-use development will be a first of its kind in Toronto to combine a shelter, retail and residential condos on the same site.

To date, more than 100 supporters have donated over \$1.1M towards our Community of Hope Capital Campaign, including Red Door board members and staff, business leaders, major corporations and community groups.

We look forward to being able to open our new red doors to a modern, safe sanctuary where vulnerable homeless families can receive the best possible support.

For more information visit: reddoorshelter.ca/building-hope

DONOR HIGHLIGHTS



Organizers of the Lift your Spirits Ski Day presented us with a cheque for \$18,000 from their event proceeds to benefit our Moving Program.

“It’s awesome. The donations have a huge, huge impact on the services Red Door provides.”

Gary Miller, Equinox Development



84 runners and walkers joined Team Red Door last year in the Scotiabank Toronto Waterfront Marathon, half-marathon, 5k and in the Toronto Yonge Street 10k to raise awareness and over \$33,000 for our both our food bank and our children’s programs.

Join us this year!
Visit: reddoorshelter.ca/marathon



Over the past year, our Family Guardians monthly giving circle has grown to over 130 members who together are giving more than \$40,000 annually; enough provide 3 months of children’s programming at the shelter.

“I really love that Red Door keeps families together and that they put so much effort into caring for their community members, from education to counselling to legal help.”

Randi Bergman, Family Guardian

BEHIND THE RED DOOR

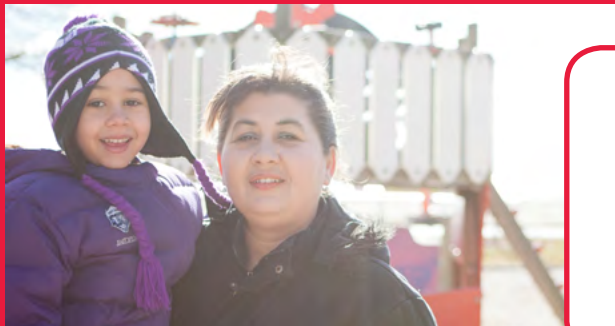

The Red Door helped me so much. I didn't speak English, I didn't have a place to live. I didn't even know how to use TTC. In the shelter I had time to think about my life, and I was given the opportunities to start a better future for my children."

Veronika, 31

To make a donation to the Red Door please visit:
www.reddoorshelter.ca/ways-to-give

"The Red Door was a place to heal and find new hope for me and my children. I had a new sense of independence and confidence that I had not felt in many years. Looking back now, it's hard to recognize the dark place we all were in before the Red Door. We have all come so far and finally feel safe, happy and like there is a real future in front of us."

Maria, a mother of 2



We want to hear from you!

We invite you to take a brief survey to tell us about your interests so that we can better communicate with you. To take the survey visit:

www.reddoorshelter.ca/share-feedback



Red Door
Ending family homelessness one family at a time.

21 Carlaw Avenue
Toronto, ON M4M 2R6
Tel: 416-915-5671
Fax: 416-915-5698
www.reddoorshelter.ca
Charitable Registration
11930 3287 RR0001

